

	A	B	C	D	E	F	G	H	I	J	K	L	M	N	O	P	Q	R	S	T	U	V	W	X	Y	Z	AA	AB	AC	AD	AE	AF			
1																																			
2																																			
3																																			
4																																			
5	Name	Club	Class	26-27	9-10	23-24	30-1	7-8	21-22	4-5	2-3	9-10	30-31	13-14	17-18	2-3	23-24	6-7	13-14	20-21	27-28	11-12	18-19	Opt1	Opt2	Opt3	NS	June	Total	Average	Best 10	Best 10	Best 10		
195	McGarry, Tom	WIL	O				37	38						38			41	39	41	30					32	38	36	1-2	10	37.00	37.00	370.00			
196	McGlynn, Guy	BTH	O	36	31	31	25		34	32			24	34	37	31		44	34						38	40			15	33.93	36.70	367.00			
197	McKeown, Gary	BAT	O	42			38																		44				3	41.33					
198	Meisch, Ron	RB	O		34	37	24	29	43	29			30			36		34	38	32	28				29				13	32.54	34.20	342.00			
199	Meisch, Ron	RB	SG20		33	31	28	35	35	35			27			32		31	40	31									11	32.55	33.10	331.00			
200	Meyers, Bryan	BAT	O		30	35	32						41				39		32						27	31	27		10	32.60	32.60	326.00			
201	Meyers, Gabe	BAT	L		13	12	15					15				25		28		19					15	15	24		10	18.10	18.10	181.00			
202	Meyers, Hunter	BAT	Y				28						41				41								29				4	34.75					
203	Meyers, Mike	BAT	O		30	32	21					39				45		36		23					32	33	27		10	31.80	31.80	318.00			
204	Michalek, David	BAT	O		39	37	30						39				47		41		36				43	46			9	39.78					
205	Michalek, David	BAT	SG410		29	25	25						41												37				6	30.83					
206	Miller, Clayton	BAT	O		35																								1	35.00					
207	Miller, Greg	BAT	O		36			38	37				33	44					36						41				8	37.75					
208	Miller, John	Wil	O				35																		35				2	35.00					
209	Miller, Lou	BAT	O		29																								1	29.00					
210	Miller, Mike	RB	SG20													46		43	41	43									4	43.25					
211	Miller, Mike	RB	SG28			44	48		43	46	42	40			45	48	49		47	46	41				42	45	44		15	44.67	46.20	462.00			
212	Millon, Casey	RB	O				31																						1	31.00					
213	Montondo, Tim	WIL	O					23							25										26	34			4	27.00					
214	Moran, Curtis	WIL	O	38	36			41	39	35			38	46	41		47	41	36	38					38	42			14	39.71	41.10	411.00			
215	Morrell, Mark	PP	O	40		38	37					39	38	38	43										41	38	38		10	39.00	39.00	390.00			
216	Morrell, Mark	PP	SG20		34		37	37					41	42	38	43										39	47	47		10	40.50	40.50	405.00		
217	Mosher, Bruck	SC	O	38			39	38	38	41	36	33	42	42			50	40		39	36				43	39			15	39.60	41.30	413.00			
218	Mosher, Bruck	SC	SG20	30		26	33	35	32	44	34		37	31			41	39		34	33				42	37			15	35.20	37.60	376.00			
219	Muccigrosso, Tom	RB	O					37																					2	36.00					
220	Muscianese, Emilio	RB	O			38		41	35	46			33				40		38	43	39	39			42				11	39.45	40.10	401.00			
221	Muscianese, Emilio	RB	SG28			35		40	34	38			34			36			42	33									8	36.50					
222	Naegele, Dan	CC	SG28	23	37	34		29					34			36	30	32	40	34	35				30				13	32.23	34.20	342.00			
223	Naegele, Dan	CC	SG410									29				36			32										3	32.33					
224	Nichols, Carly	PP	L	31																									1	31.00					
225	Nichols, Rick	PP	O	37																									1	37.00					
226	Nickles, Alex	RB	Y	9																									4	11.75					
227	Nickles, Stephanie	RB	L	23					30	20									30	25	16	18			28	26			9	24.00					
228	Nickles, Tom	RB	SG28	36					36	23									37	31	29	30			30	33			9	31.67					
229	Obarka, John	NF	O										32												31				3	32.33					
230	Oliver, Dennis	BTH	O	39	35				40	39			33	48											44	38	48		10	40.80	40.80	408.00			
231	Openshaw, Bill	SC	O									34					39	41	38	42					30	29	38		8	36.38					
232	Overholt, Scott	NS	O																										1	41.00					
233	Pacelli, Bob	SC	O				35	36			38	35				37		40		39					37	39	30		10	36.60	36.60	366.00			
234	Pacelli, Bob	SC	SG20				31	44			38																		3	37.67					
235	Pacelli, Jackie	SC	L					38				36	36																9	39.67					
236	Palermo, Anthony	PP	O	38	45	44	38					43	45	42	48	45	41	45	43	40	39	42			47	46	48		18	43.28	45.60	456.00			
237	Palermo, Anthony	BTH	SG20	37			36	37					39	42	43	44	37	42	46	45	40	42	34		43	47	47		17	41.24	44.10	441.00			
238	Palermo, J C	CC	SG28		34	32	38	37	44	42			39	31	35	45	40								40	45	44		15	38.53	41.40	414.00			
239	Perez, Kherny	NS	O	35	39			35	38	41	39	42	40	43											31	32			11	37.73	38.40	384.00			
240	Perez, Kherny	NS	SG20				23	32				31	39	36	44	30	31	38	38	26									12	33.75	35.60	356.00			
241	Perez, Kherny	NS	VINT													36	40	42	36	40					40				7	38.71					
242	Pergolizzi, Jim	CC	SG28			32							36			</																			

			Shoot																				Average of								
Name	Club	Class	BTH	BAT	RB	CAN	WIL	NS	CC	SC	NF	PP	WIL	SC	PP	CC	BAT	NS	RB	BTH	NF	CAN	Opt1	Opt2	Opt3	NS	Total		Average of	Best 10	Best 10
			Aug	Sep	Sep	Sep	Oct	Oct	Nov	DEC	DEC	DEC	Jan	Feb	Mar	Mar	Apr	Apr	Apr	Apr	May	May	June	June	June	June	June	Shoots	Average	Scores	Bird Count
Hand, Sarah	BTH	L	26-27	9-10	23-24	30-1	7-8	21-22	4-5	2-3	9-10	30-31	13-14	17-18	2-3	23-24	6-7	13-14	20-21	27-28	11-12	18-19					38	14	30.14	33.80	338.00
Seidenberg, Brooke	RB	L	29	29	20	21	29	32	34	23	32		25		33	39	35	30	40								14	30.71	33.30	333.00	
Sweet, Ro	WIL	L	24	32	25	28	29		28						28		34		23								10	27.40	27.40	274.00	
Meyers, Gabe	BAT	L		13	12	15			15			25			28		19						15	15	24		10	18.10	18.10	181.00	
Pacelli, Jackie	SC	L					38		36	36				47		42		40					40	39	39		9	39.67			
Howell, Danielle	CAN	L	30			27	18							21		29	26		33				34	33			9	27.89			
Nickles, Stephanie	RB	L	23				30	20							30		25	16	18				28	26			9	24.00			
Streber, Emily	RB	L	35		30	32			37			29	28		39								36				8	33.25			
Barner, Victoria	WIL	L				39	37		37					44		44							45				6	41.00			
Wood, Nicole	Wil	L								10	3	5		4	9		10										6	6.83			
Cain, Angela	WIL	L			13	18													19								5	21.80			
Gilbert, Elizabeth	RB	L	19	23	25																						3	22.33			
Elsner, Patricia	RB	L	8	16	13																						3	12.33			
Nichols, Carly	PP	L	31																								1	31.00			
Wilson, Dan	PP	O	46	45	44	45			45			50			50	41	44	46	47				45	50	50		14	46.29	47.40	474.00	
Jenkins, John	WIL	O	46	40		48	44		45	45	42	49	45	43	48	46	46		41				43	48			16	44.94	46.60	466.00	
Bohomy, Walter	PP	O	46	43	43	40			46	44	36	48	45	42	48	44	43	45	41				40	47	50		18	43.94	46.30	463.00	
Palermo, Anthony	PP	O	38	45	44	38			43	45	42	48	45	41	45	43	40	39	42				47	46	48		18	43.28	45.60	456.00	
Sinicropi, Frank	CC	O	43	47	41		45		34	41		44	41	43	46	45	43		38				45	44			15	42.67	44.50	445.00	
Hibbard, Mike	PP	O			37				42	43		47	40		48		44						47	45	49		10	44.20	44.20	442.00	
Dominick, Chris	PP	O	41		32	36	42	40	45	36	36	45	43		43	45	45	38	37				47	42	38		18	40.61	43.80	438.00	
Flanigan, Mike	CC	O		41	34	50	40		47	41				41		44			40				45	45	42		12	42.50	43.60	436.00	
Woika, Jack	RB	O	40		42			45	45	45				46		44	35		43				43	43	37		12	42.33	43.60	436.00	
Cruickshank, Scott	RB	O		44	46	39	42	46	43	41				45		41	42	44	39				41	38			14	42.21	43.40	434.00	
Dembrow, Mike	NF	O		43		43					41		46					44	44	38			45	45	45		10	43.40	43.40	434.00	
Hand, Scott	BTH	O	42	42	39	34	39	27	43	40	46	41	37	38	39	41	40	38	41				47	44			19	39.89	42.70	427.00	
Cushing, Chris	PP	O	38		30	45	34	41	40		38	44	37		45	45	40	41	36				37	40	43		17	39.65	42.40	424.00	
Tisack, Peter	WIL	O	41	31	35	38	39	40		37	37	44	38	42	47	39	42	39	38				46	42			18	39.72	42.20	422.00	
Dejohn, Michael	CAN	O			42			41	44	38			42	38	40	45	45	40	39	43							12	41.42	42.10	421.00	
VanEenwyk, Andrew	WIL	O	44	36	38	39	45			32	37	46	36	37	47	38	40	40	40				34	39			17	39.29	41.80	418.00	
Brooks, Roger	RB	O			38	38		44	45	37	42		37	31	45		38		41				43	42	40		14	40.07	41.80	418.00	
Freligh, Dave	SC	O	37		42	36			43	47			38			43			40				43	46			11	41.27	41.80	418.00	
Butcher, John	NF	O		40	43	37	43	40	38	40	40	41					42		41				42	45			13	40.92	41.70	417.00	
Schramm, Ed	BAT	O	43	42	42	36					42		41				44	38	42				40	43			12	40.67	41.70	417.00	
Fridmann, Ken	BAT	O		38	40	40		43	38	28	41	43		45	44		40		38				41				13	39.92	41.50	415.00	
Defazio, Gene	CC	O	33			30	41	32	37	35		44	40	36	49	42	41	36	41				43				15	38.67	41.40	414.00	
Mosher, Bruck	SC	O	38		39	38	38	41	36	33		42	42		50	40		39	36				43	39			15	39.60	41.30	413.00	
Bertola, Mike	NF	O	30	39	42	35	39	34	43	38	39	40			46		34	36	41				35	43	40		17	38.47	41.20	412.00	
Hand, Steve	BTH	O	41	31	36	38	31	37		37	36	38			46	40	37	41	39				47	45			16	38.75	41.20	412.00	
Carrier, Tom	PP	O	39		40	36	43		43	41		43		42	41	43							37	37			12	40.42	41.20	412.00	
Moran, Curtis	WIL	O	38	36			41	39	35		38	46	41		47	41	36	38					38	42			14	39.71	41.10	411.00	
Drosendahl, Allan	NF	O		38	41	40		44			41						39	42	40				35	46	39		11	40.45	41.00	410.00	
Sweet, Jim	WIL	O	40	43	38	41	39		44						44		34	44	44				43				10	41.00	41.00	410.00	
Sangregory, Jude	WIL	O	40	38	39	38	39	41			37		36	37	46	38	44	44	39				39				15	39.67	40.90	409.00	
Johnson, Rich	RB	O	38		39	39	38	37	39	37				33		46	45	37	39				44	41	39		15	39.40	40.90	409.00	
Oliver, Dennis	BTH	O	39	35			40	39		33	48				44								44	38	48		10	40.80	40.80	408.00	
Petricone, Frank	NS	O	35	43		37	44	33	41	37	40	45											42	36	42		12	39.58	40.70	407.00	
Stewart, Jeremy	BTH	O	41	40				34	42		32	42			47								39	44	44		10	40.50	40.50	405.00	
Richley, Jim	BAT	O		42	37	37		46	40	38		37		32	46		38	35	36				43				13	39.00	40.40	404.00	
Eckerd, Clayton	NS	O	34	34	37	36	41	36	39	36	31	45	36	36	45	41	39	35	39				39	33	37		20	37.45	40.20	402.00	
Muscianese, Emilio	RB	O			38		41	35	46		33		40		38	43	39	39					42				11	39.45	40.10	401.00	
Spencer, Jason	NS	O	40	37	41	36	40	40	41	36	31	45	38				42														

Smith, Jamie	CAN	O	22	31	26	34		20	39			35	34		35		32				10	30.80	30.80	308.00			
Rivera, Gabriel	CAN	O	20	29	15	28	22	20		26		22		26	28	31	36	36			35	28		15	26.80	30.30	303.00
Keller, David	CAN	O	23	25	28	25	34					27	34	37		30					34		10	29.70	29.70	297.00	
Howell, Brian	CAN	O	45			44	39					46	43		45						46	42	9	44.11			
Sittig, Bob	CAN	O	38		34		40		41		46	41			41	37					42		9	40.00			
Rodas, Steve	CAN	O		39		33			37	37		41	31		36	36		39					9	36.56			
Keller, David	CAN	SG28	16	32	32	26	36					32			30						24		9	28.89			
Howell, Danielle	CAN	L	30			27	18						21		29	26		33		34	33	9	27.89				
Gleisle, Dan	CAN	SG28									46	35	35	48	34	35	26	34					8	36.63			
Cuthbert, James	CAN	O	25	32	27	32							28	35				30			35		8	30.50			
Sittig, Bob	CAN	VINT			40		40		36		47	39			43	33							7	39.71			
Cuthbert, James	CAN	SG28		33	30	32												21					4	29.00			
Gleisle, Dan	CAN	O	40																		41		2	40.50			
Pratt, Bruce	CAN	O			38	38																	2	38.00			
Roger, Tim	CAN	O							39														2	35.00			
Winters, Aaron	CAN	O			42																31		1	42.00			
Cuthbert, James	CAN	SG20	32																				1	32.00			
Heerd, Donald	CAN	SG28	32																				1	32.00			
Heerd, Donald	CAN	SG20	30																				1	30.00			
Sinicropi, Frank	CC	O	43	47	41		45		34	41	44	41	43	46	45	43		38		45	44	15	42.67	44.50	445.00		
Flanigan, Mike	CC	O		41	34	50	40		47	41			41	44			40			45	45	12	42.50	43.60	436.00		
Riccio, John	CC	VINT	36				41		45	46			36	47	43		40			37	40	11	41.45	42.00	420.00		
Defazio, Gene	CC	VINT	41			36	39	42	36	33	41	41	41	49	45	36	30	38		39		15	39.13	41.60	416.00		
Defazio, Gene	CC	O	33			30	41	32	37	35	44	40	36	49	42	41	36	41		43		15	38.67	41.40	414.00		
Palermo, J C	CC	SG28		34	32	38	37	44	42		39	31	35	45	40			32		40	45	15	38.53	41.40	414.00		
Evans, Richard	CC	SG410	33	38	38		39	31	42		42	32	41	41	44			35		42	45	14	38.79	41.20	412.00		
Coakley, Charles	CC	SG28	30		36		46	36	36	36	45	37	38	47			39	34		36	42	15	38.73	40.90	409.00		
Coakley, Charles	CC	SG20						44	44	43	46	37	39	46	37		38	27				10	40.10	40.10	401.00		
Defazio, Marty	CC	O	21		27	38			41	38	47	36	37	40	38	39	34	38		32	35	15	36.07	39.20	392.00		
DeFazio, Marty	CC	SG20	29		29	31			40	30	44	24	34	40	39	32	27	30		43	34	15	33.73	36.70	367.00		
Naegele, Dan	CC	SG28	23	37	34		29			34	36	30	32	40	34	35		25		30		13	32.23	34.20	342.00		
Sun, John	CC	VINT			34	38	41		44				39				35		40	44	38	9	39.22				
Flanigan, Ben	CC	O		34	35	35	37		44	40			40		42			37				9	38.22				
Barbaglia, Jim	CC	VINT	40		40	28					43	37	35		37	34			41		9	37.22					
Barbaglia, Jim	CC	O	34		39	35					46	38	28		39	29			44		9	36.89					
Barbaglia, Paul	CC	O	34		34	37					42	36	28		34	33			41		9	35.44					
Barbaglia, Paul	CC	SG20	31		35	36					40	33	35		34	33			41		9	35.33					
Pergolizzi, Jim	CC	SG28			32					36			36		41		42		34	34	39	8	36.75				
Losito, Vito	CC	SG28	19		25								31				28		33	32	34	7	28.86				
Lewandowski, Alan	CC	SG20										44	44	47	41							4	44.00				
Naegele, Dan	CC	SG410							29		36				32							3	32.33				
Sun, John	CC	SG28				27	34						36									3	32.33				
Lewandowski, Alan	CC	O												47	48							2	47.50				
Hrbac, Eric	CC	SG20			39														42			2	40.50				
Racquet, Jim	CC	VINT						31														1	31.00				
Losito, Vito	CC	VINT	30																			1	30.00				
Racquet, Jim	CCSA	O							35													1	35.00				
Dembrow, Mike	NF	O		43		43				41		46				44	44	38		45	45	10	43.40	43.40	434.00		
Butcher, John	NF	O		40	43	37	43	40	38	40	40	41			42		41		42	45		13	40.92	41.70	417.00		
Bertola, Mike	NF	O	30	39	42	35	39	34	43	38	39	40		46		34	36	41		35	43	17	38.47	41.20	412.00		
Drosendahl, Allan	NF	O		38	41	40			44		41				39	42	40		35	46	39	11	40.45	41.00	410.00		
Rice, Chris	NF	O	31	38		35		39	39	34	29			33	49			39	34	41	43	14	37.00	39.10	391.00		
Gallo, Bob	NF	O		34	35	35	33				33						37	21		33	30	10	32.70	32.70	327.00		
Wolcott, Tim	NF	SG20	22	31	34	27	23	33	32		34	30						32		34		11	30.18	31.00	310.00		
Schaus, Richard	NF	O	32	34	30	31	23		24	34	31				31				31	24		11	29.55	30.20	302.00		
Struebel, Roger	NF	O		37	46	33				43					36		39		39	43	30	9	38.44				
Maerten, Karl	NF	O		41	34	37				40					42		39		28	41	40	9	38.00				
Runick, Joe	NF	O	39	36	36	38				38					31		25		24	39		9	34.00				
Butcher, Ashley	NF	O			47			48		48	42				47		43		45	42		8	45.25				
Cole, Kevin	NF	O		39	39					40						41		46		39	40	8	40.75				
Bielec, Gregory	NF	O	26	33		29				29					36		34		36	33		8	32.00				
Tarricone, Art	NF	O			42	28	43			30							35	36		35		7	35.57				
Bowen, Chuck	NF	O								33						39	45	37		27	38	6	36.50				
Obarka, John	NF	O								32								34		31		3	32.33				
White ,Jared	NF	O				35											33					2	34.00				
Kosicki, Jim	NF	O		27						33												2	30.00				
Shufelt, Dave	NF	O								41												1	41.00				
Evans, Rich	NF	O								35												1	35.00				
Carr, Brian	NF	O																28				1	28.00				
Marcotte, Dave	NF	O																28				1	28.00				
Carr, Brian	NF	SG20											24									1	24.00				
Petricone, Frank	NS	O	35	43		37	44	33	41	37	40	45							42	36	42	12	39.58	40.70	407.00		
Petricone, Frank	NS	SG20				27							39	35	50	46	37	44	41			10	40.30	40.30	403.00		
Eckerd, Clayton	NS	O	34	34	37	36	41	36	39	36	31	45	36	36	45	41	39	35	39			20	37.45	40.20	402.00		
Spencer, Jason	NS	O	40	37	41	36	40	40	41	36	31	45	38					42				12	38.92	40.00	400.00		
Petricone, Frank	NS	VINT	35	38		40	36	35	37	30	40	47							40	43	44	12	38.75	40.00	400.00		

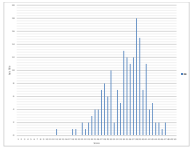

0
1
2
3
4
5
6
7
8
9
10

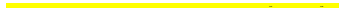

Score	BTH	BAT	RB	CAN	WIL	NS	CC	SC	NF	PP	WIL	SC	PP	CC	BAT	NS	RB	BTH	NF	CAN
1	0	0	0	0	0	0	0	0	0	0	0	0	0	0	0	0	0	0	0	0
2	0	0	0	0	0	0	0	0	0	0	0	0	0	0	0	0	0	0	0	0
3	0	0	0	0	0	0	0	0	1	0	0	0	0	0	0	0	0	0	0	0
4	0	0	0	0	0	0	0	0	0	0	1	0	0	0	0	0	0	0	0	0
5	0	0	0	0	0	0	0	0	0	1	0	0	0	0	0	0	0	0	0	0
6	0	0	0	0	0	0	0	0	0	0	0	0	0	0	0	0	0	0	0	0
7	0	0	0	0	0	0	0	0	0	0	0	0	0	0	0	0	0	0	0	0
8	1	0	0	0	0	0	0	0	0	0	0	0	0	0	0	0	0	0	0	0
9	1	0	0	0	0	0	1	0	0	0	0	0	1	0	0	0	0	0	0	0
10	0	0	0	0	0	0	0	1	0	0	0	0	0	0	1	0	0	0	0	0
11	1	0	0	1	0	0	0	0	0	0	0	0	0	0	0	0	0	0	0	0
12	0	0	2	0	0	0	0	0	0	0	0	1	0	0	0	0	0	0	0	0
13	1	1	2	0	0	0	0	0	0	0	0	0	0	1	0	1	0	0	0	0
14	1	0	0	1	0	0	0	0	0	0	0	0	0	0	0	0	0	0	0	0
15	0	0	1	2	0	0	1	0	0	0	0	0	0	0	0	0	0	0	0	0
16	2	2	0	0	0	0	0	0	0	0	0	0	0	0	0	1	0	0	0	0
17	0	0	0	0	0	0	0	0	0	0	0	0	0	0	0	0	0	0	0	0
18	0	1	0	1	1	0	0	0	0	0	0	0	0	0	0	0	1	0	0	0
19	3	2	2	2	0	1	0	0	1	0	0	0	0	1	0	1	0	0	0	0
20	3	3	1	3	0	2	1	0	0	0	0	0	0	0	0	0	0	0	0	0
21	1	2	0	2	1	1	0	0	1	0	0	2	0	0	0	0	2	0	0	0
22	3	2	2	0	2	1	1	0	0	0	2	0	0	0	0	0	1	0	0	0
23	7	3	1	2	3	1	1	1	4	0	0	0	0	1	0	2	0	0	0	0
24	2	0	1	5	1	1	1	1	2	0	3	0	1	1	2	1	3	0	0	0
25	2	3	7	5	1	1	0	0	0	2	4	0	0	0	2	0	4	0	0	0
26	3	1	8	4	1	1	0	2	3	0	2	1	1	0	3	5	4	0	0	0
27	6	4	11	10	0	1	1	2	2	0	2	0	2	5	1	1	7	0	0	0
28	4	3	7	14	1	5	3	6	1	0	3	6	2	1	1	0	8	0	0	0
29	4	8	5	6	9	2	4	3	4	2	3	2	1	1	3	5	6	0	0	0
30	7	8	9	7	0	3	1	3	4	2	9	2	1	1	5	3	10	0	0	0
31	8	13	9	8	8	5	5	2	4	1	3	9	0	2	5	5	2	0	0	0
32	9	7	9	7	2	6	7	5	5	1	8	5	0	4	9	2	7	0	0	0
33	10	10	5	10	4	4	1	7	9	0	6	5	4	1	14	5	5	0	0	0
34	11	10	21	7	9	13	4	5	7	1	5	7	1	8	10	5	13	0	0	0
35	8	6	13	12	8	9	9	9	5	4	9	10	1	2	10	12	12	0	0	0
36	6	9	8	13	6	6	9	9	6	6	18	8	5	2	11	6	11	0	0	0
37	11	9	12	10	7	7	10	6	8	5	13	6	4	4	6	4	12	0	0	0
38	8	8	15	13	7	5	13	6	6	4	7	3	9	5	9	10	18	0	0	0
39	9	8	12	9	12	4	18	3	3	8	6	6	4	12	8	12	15	0	0	0
40	9	4	9	9	7	10	10	5	9	5	5	4	8	11	19	3	7	0	0	0
41	8	6	7	3	10	7	10	4	7	14	12	7	9	15	5	8	11	0	0	0
42	3	4	9	1	2	4	10	6	7	8	2	7	7	10	5	7	4	0	0	0
43	2	4	3	2	4	6	7	2	2	10	2	5	5	15	8	1	5	0	0	0
44	1	2	3	3	3	7	7	3	0	18	4	3	11	11	7	4	2	0	0	0
45	1	2	0	2	3	1	7	4	0	19	4	3	18	8	4	5	2	0	0	0
46	3	2	2	0	1	2	3	2	2	12	1	3	16	6	2	2	1	0	0	0
47	0	1	1	0	0	2	1	1	1	6	1	3	15	3	2	1	2	0	0	0
48	0	0	0	3	0	1	0	1	0	5	1	1	17	3	0	0	0	0	0	0
49	0	0	0	0	0	0	0	0	0	4	0	0	4	0	0	0	0	0	0	0
50	0	0	0	1	0	0	0	0	0	1	0	0	4	0	0	0	0	0	0	0

41
37

32

40

29
31

45
42

29

31

41

31

28

35

41

36

38

43

38

42
40
41

38

35
37

38

